

DESIGN MASTERPLAN

Refurbishment of John Houston Memorial Swimming Pool Complex

Lachlan Street, Hay NSW



PROPOSED AMENITIES BUILDING



HALLIDAY design.

Ph: 0403 758 910 Email: info@hallidaydesign.com.au
Registration No. DP-AD 62629

Plans prepared by Halliday Design, copyright 2021. This drawing is strictly copyright and shall not be used or copied in whole or in part. Verify all dimensions on site before commencing work. Do not scale off drawings.

Project Title: Hay Water Activity Precinct
Client: Hay Shire Council
Project Address: 241 Lachlan Street, HAY NSW 2711

Drawing Title: Title Page

Drawing Issue

A: Design Masterplan -
Issued 15.06.2021

Scale:
Date: May 2021
Drawn by: TH
Page Size: A3

MP-01A

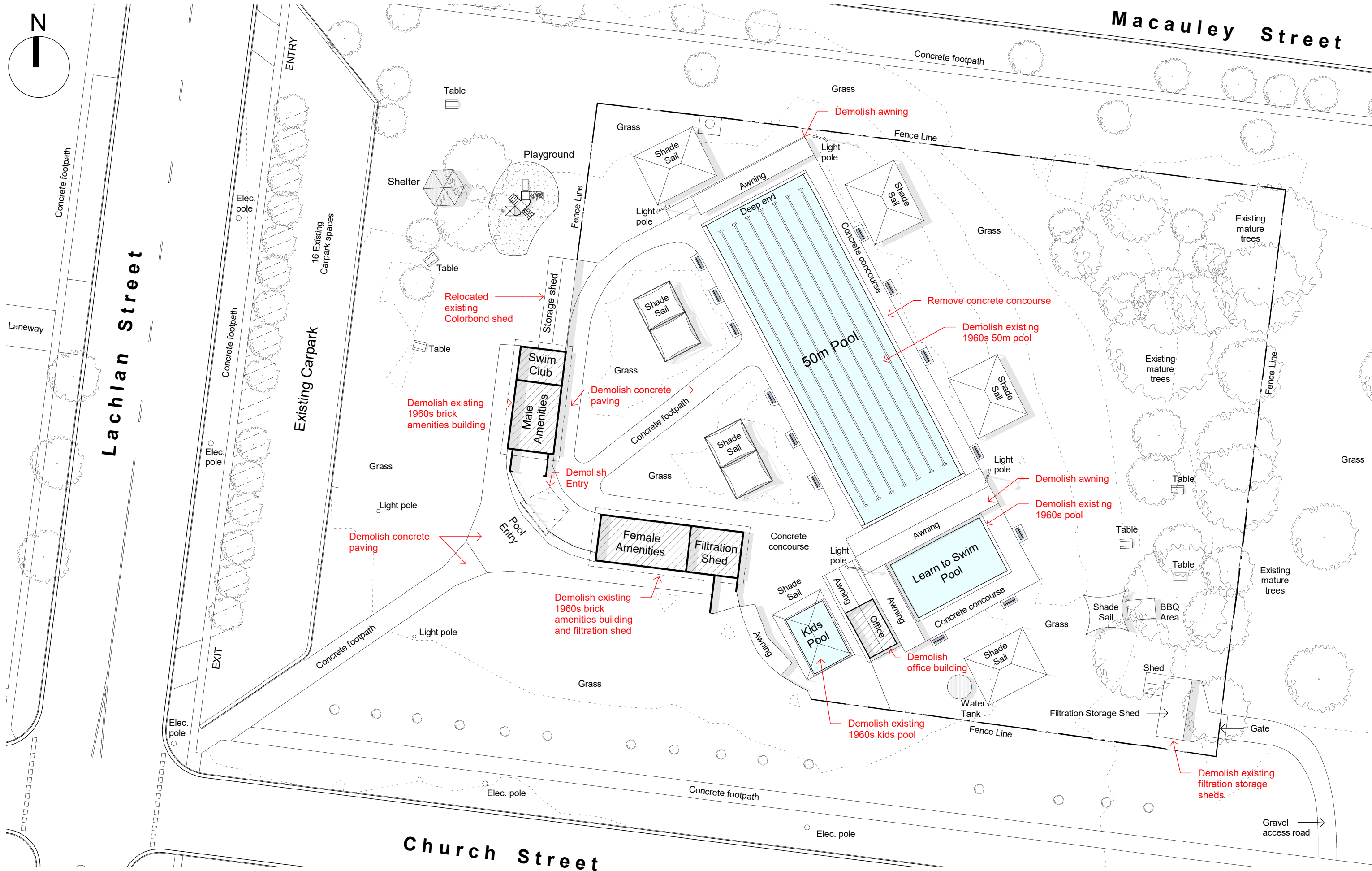

Existing Site Plan

SCALE 1 : 500



HALLIDAY design.

Ph: 0403 758 910 Email: info@hallidaydesign.com.au
Registration No. DP-AD 62629

Plans prepared by Halliday Design, copyright 2021. This drawing is strictly copyright and shall not be used or copied in whole or in part. Verify all dimensions on site before commencing work. Do not scale off drawings.

Project Title: Hay Water Activity Precinct
Client: Hay Shire Council
Project Address: 241 Lachlan Street, HAY NSW 2711

Drawing Title: Existing Site Plan

Drawing Issue

A: Design Masterplan -
Issued 15.06.2021

Scale: 1 : 500
Date: May 2021
Drawn by: TH
Page Size: A3

MP-02A

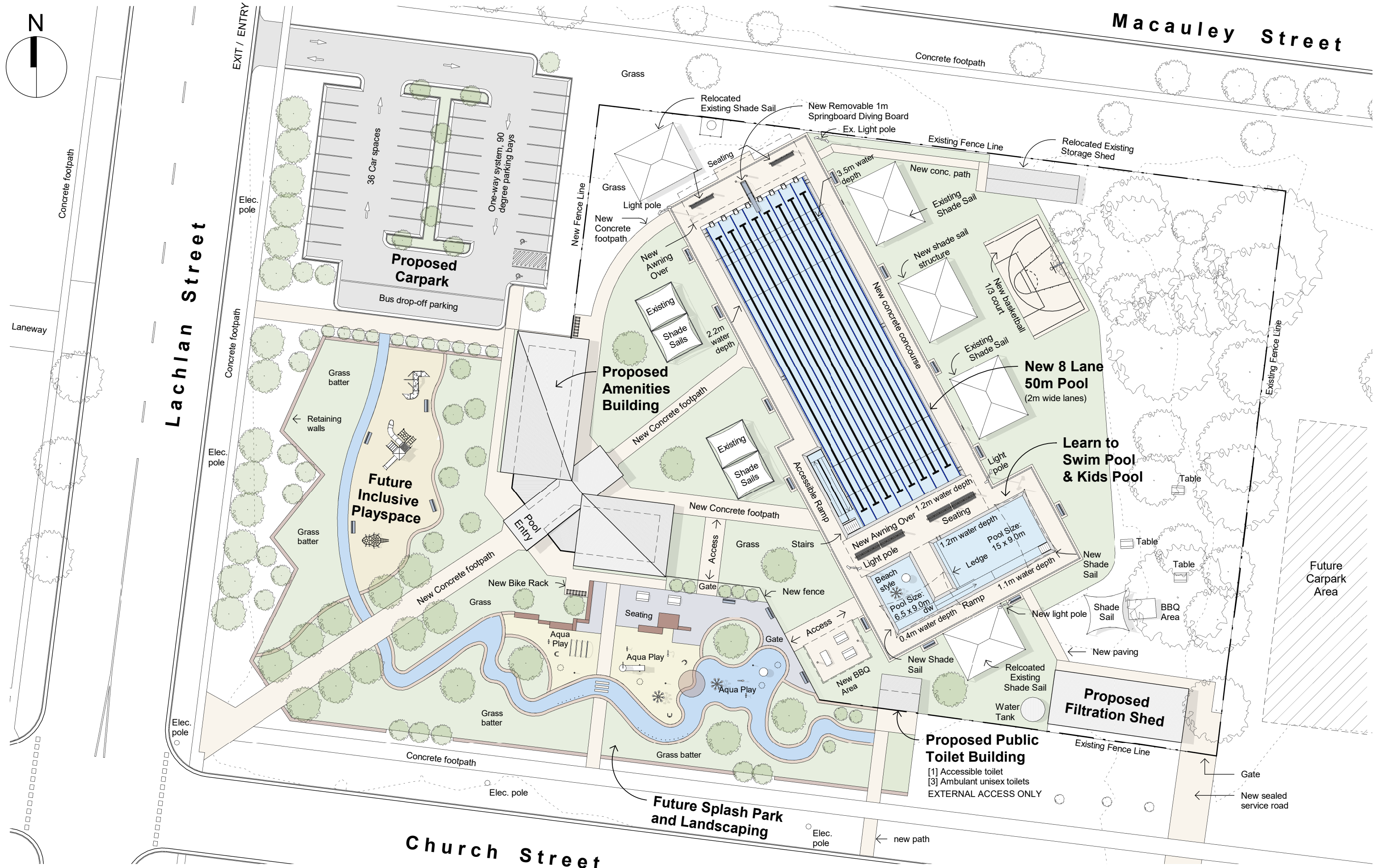

HALLIDAY design.
 Ph: 0403 758 910 Email: info@hallidaydesign.com.au
 Registration No. DP-AD 62629

Plans prepared by Halliday Design, copyright 2021. This drawing is strictly copyright and shall not be used or copied in whole or in part. Verify all dimensions on site before commencing work. Do not scale off drawings.

Project Title: Hay Water Activity Precinct
Client: Hay Shire Council
Project Address: 241 Lachlan Street, HAY NSW 2711

Drawing Title: Proposed Site Plan

Drawing Issue

A: Design Masterplan -
 Issued 15.06.2021

Scale: 1 : 500
 Date: May 2021
 Drawn by: TH
 Page Size: A3

MP-03A

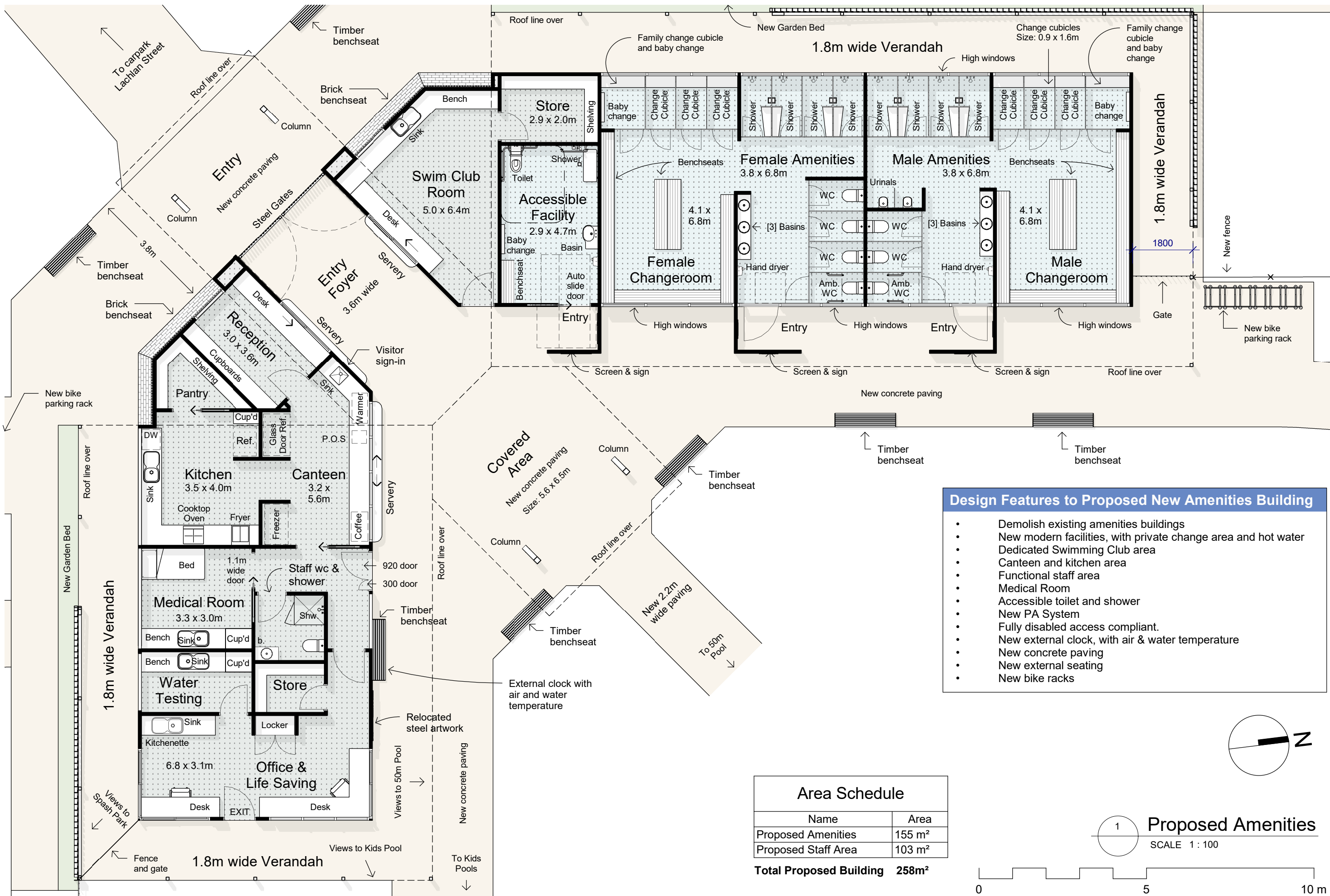

- ### Design Features to Proposed New Amenities Building
- Demolish existing amenities buildings
 - New modern facilities, with private change area and hot water
 - Dedicated Swimming Club area
 - Canteen and kitchen area
 - Functional staff area
 - Medical Room
 - Accessible toilet and shower
 - New PA System
 - Fully disabled access compliant.
 - New external clock, with air & water temperature
 - New concrete paving
 - New external seating
 - New bike racks

Area Schedule	
Name	Area
Proposed Amenities	155 m ²
Proposed Staff Area	103 m ²
Total Proposed Building	258m²

1 Proposed Amenities
SCALE 1 : 100

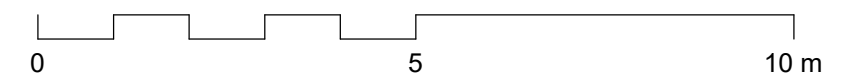

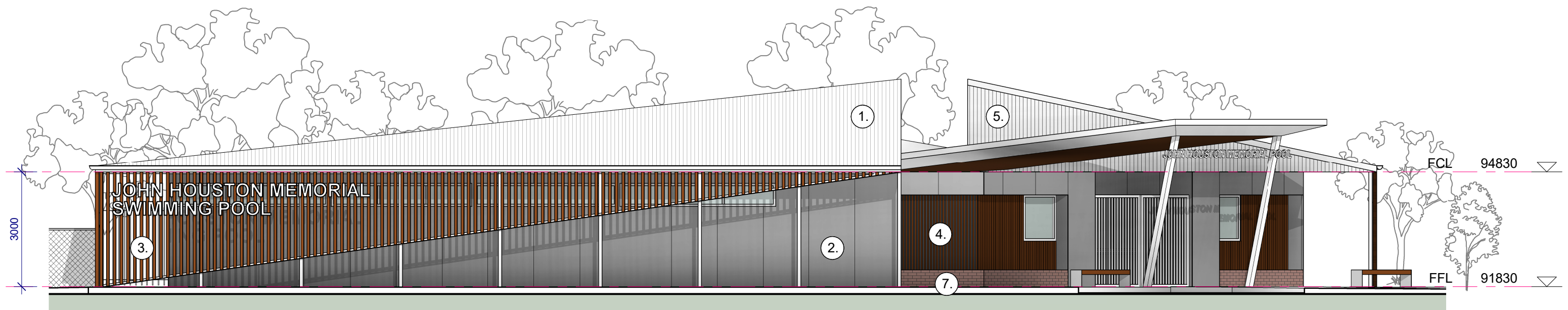

1 Proposed West Elevation (Lachlan St)
SCALE 1 : 100

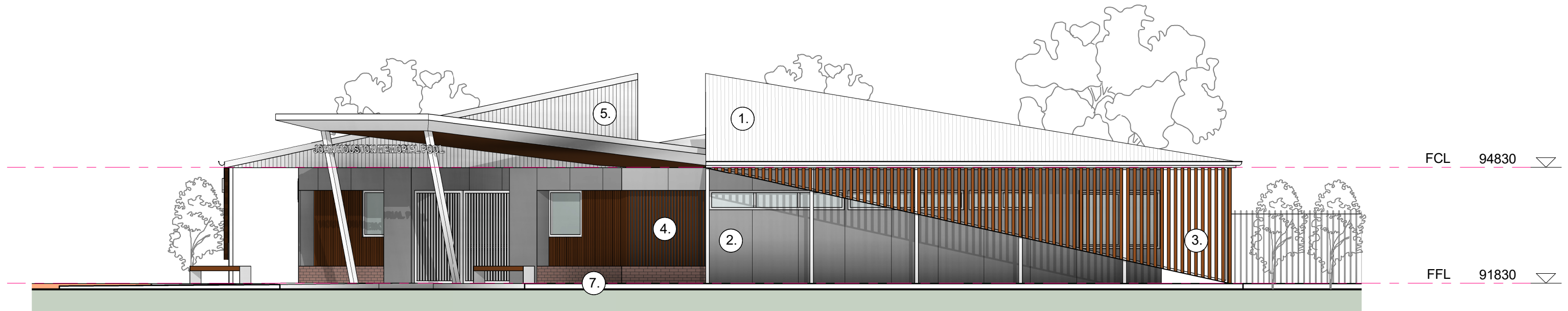

2 Proposed South Elevation (Church St)
SCALE 1 : 100

MATERIAL LEGEND

- | | |
|--|----------------------------------|
| 1. Corrugated galvanised roofing | 5. Corrugated Colorbond cladding |
| 2. Cemintel Barestone cladding 'Ash' | 6. Ceramic tiles |
| 3. Weathering steel vertical screen | 7. Brickwork |
| 4. Timber hardwood battens 'Blackbutt' | |

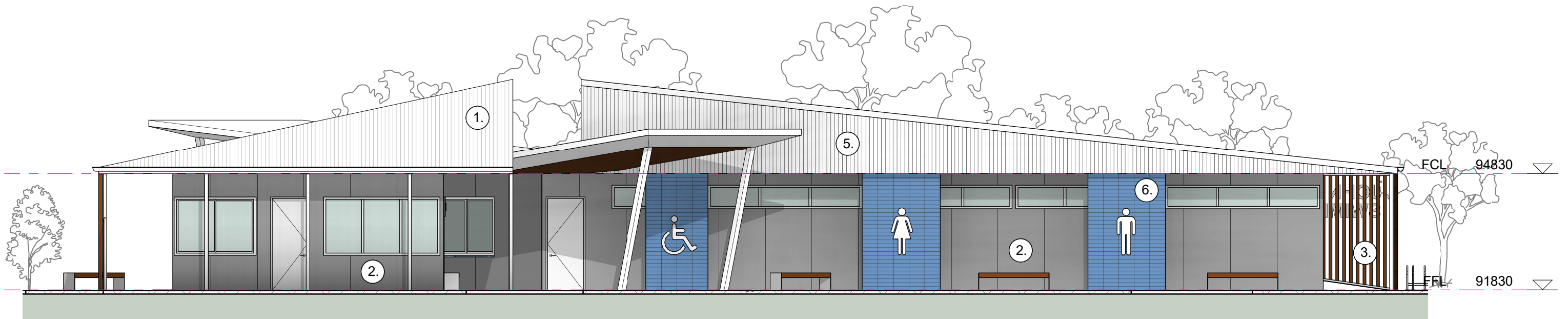

2

Proposed East Elevation

SCALE 1 : 100

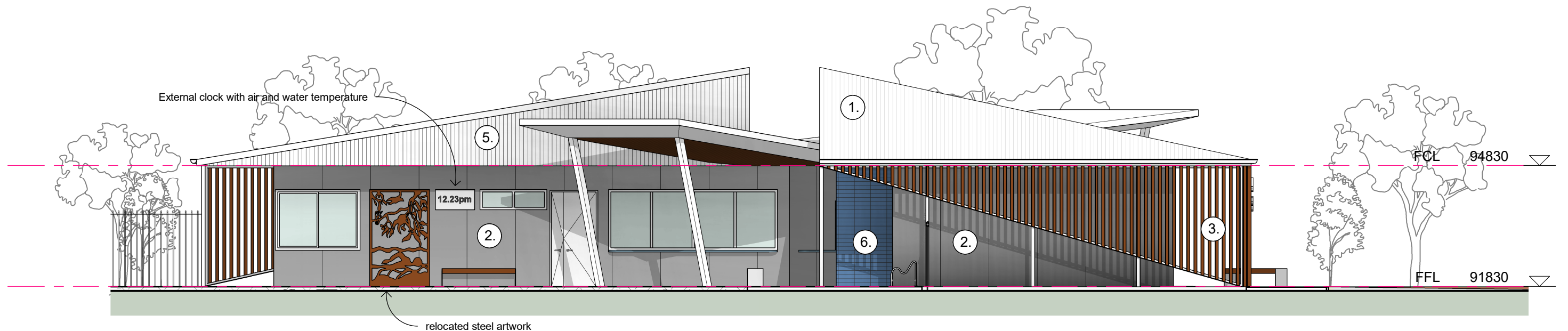

1

Proposed North Elevation

SCALE 1 : 100

MATERIAL LEGEND

- | | |
|--|------------------------------------|
| (1.) Corrugated galvanised roofing | (5.) Corrugated Colorbond cladding |
| (2.) Cemintel Barestone cladding 'Ash' | (6.) Ceramic tiles |
| (3.) Weathering steel vertical screen | (7.) Brickwork |
| (4.) Timber hardwood battens 'Blackbutt' | |

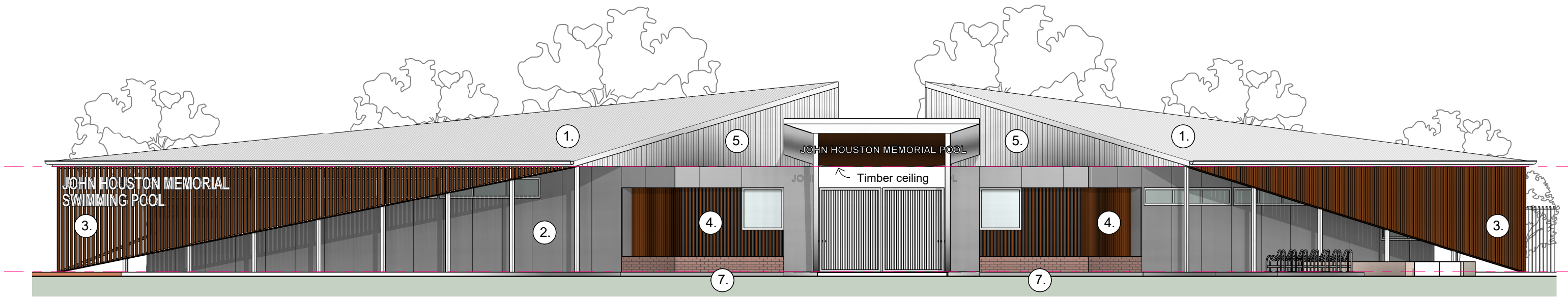

1 Proposed South West Elevation
SCALE 1 : 110

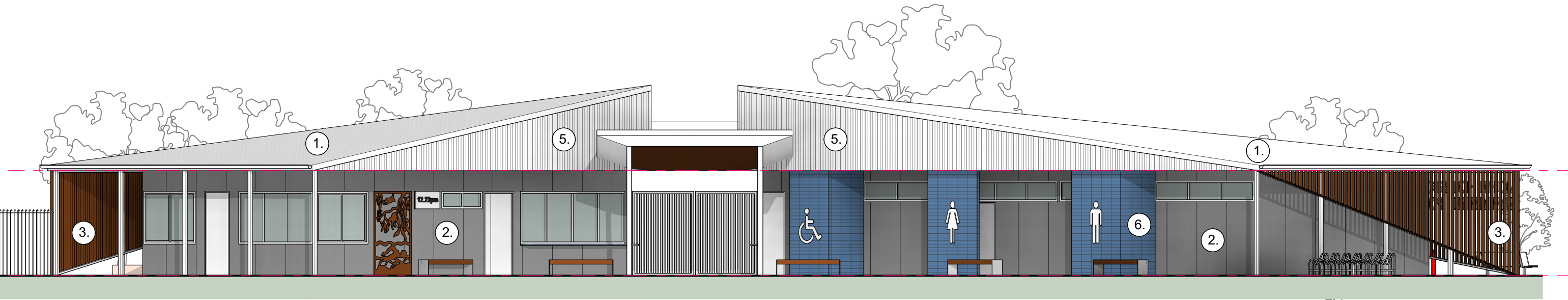

2 Proposed North East Elevation
SCALE 1 : 110

MATERIAL LEGEND

- | | |
|---------------------------------------|---------------------------------|
| ① Corrugated galvanised roofing | ⑤ Corrugated Colorbond cladding |
| ② Cemintel Barestone cladding 'Ash' | ⑥ Ceramic tiles |
| ③ Weathering steel vertical screen | ⑦ Brickwork |
| ④ Timber hardwood battens 'Blackbutt' | |

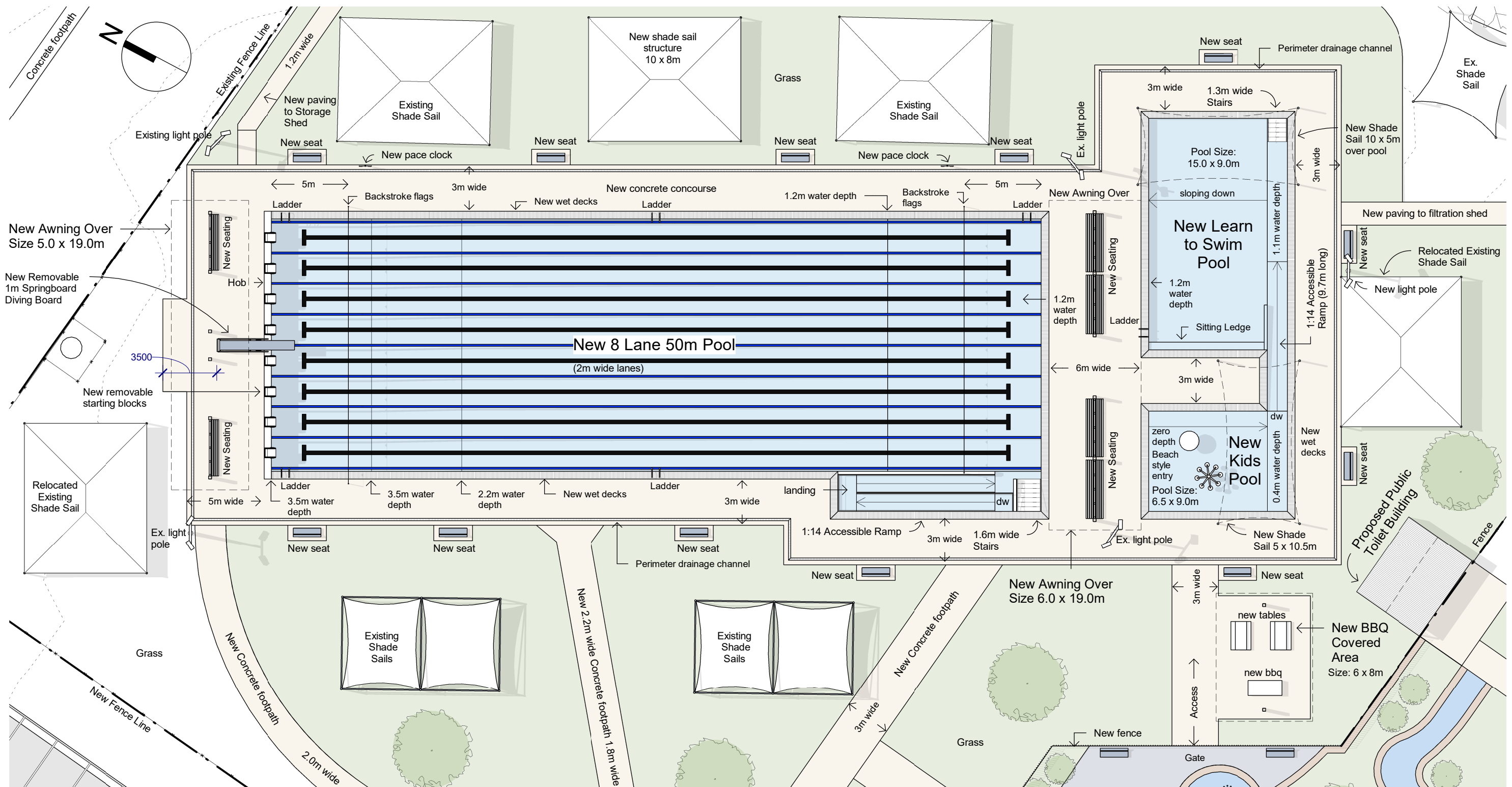

1 **Proposed Swimming Pool Plan**
SCALE 1 : 250

Design Features to Proposed Swimming Facilities

- Demolish existing pools and equipment
- New disabled access ramp to pools
- New covered seating between pools and at northern end
- Upgrades to pumps, pipe works, filtration system and new pump house
- Diving Board (removable)
- Shade sail over half the kid's pool
- Solar heating to both pools
- Additional shade sail on side of the main pool
- BBQ pavilion including picnic tables and BBQ's
- Beach style kids pool with water features
- New covered playground area, external to pool area
- New pace clocks, backstroke flags
- New external power points around pool area
- New water taps around pool
- Resting ledges recessed into 50m pool walls
- New portable seating/tables around pool (outside of pool concourse area)
- New starting blocks (removable)
- New modern type pool access ladders
- New lane ropes and attachments
- New PA System
- Existing trees to remain
- New concourse and wet deck
- Pool to be expanded to 8 lanes. Depth to increase 3.5m. 50m pool length to be retained
- Sitting ledge in learn to swim pool
- Basketball 1/3 court
- Landscaping
- Fully disabled access compliant.
- New external clock, with air & water temperature



PROPOSED MASTERPLAN AERIAL VIEW

CHURCH STREET

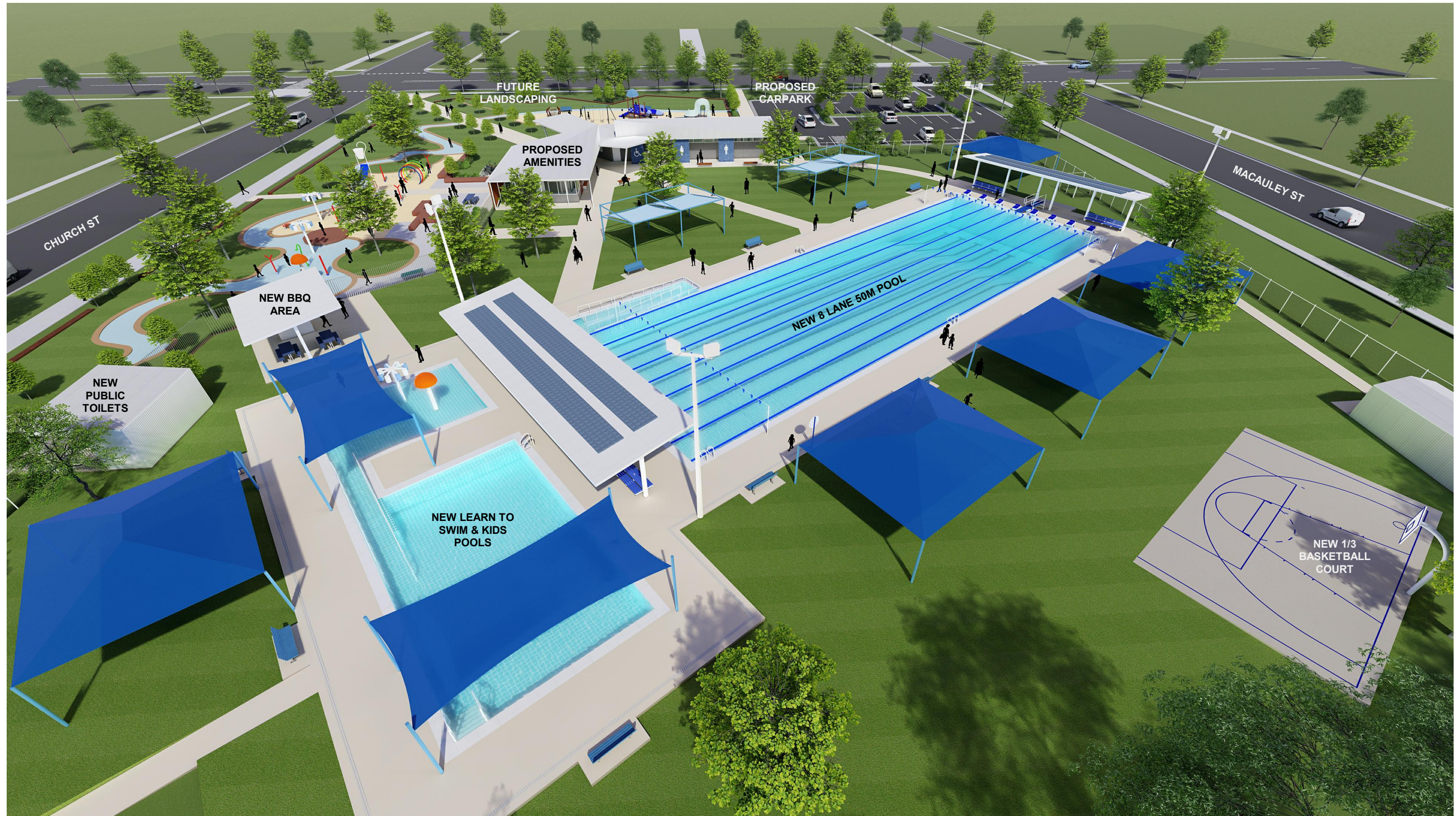

PROPOSED MASTERPLAN AERIAL VIEW



PROPOSED ENTRY VIEW (CHURCH STREET)



PROPOSED ENTRY VIEW (LACHLAN STREET)



PROPOSED AMENITIES LOOKING WEST



PROPOSED AMENITIES - ENTRY VIEW



PROPOSED NEW 50m POOL



PROPOSED LEARN TO SWIM & KIDS POOLS